azienda servizi alla persona FROSINONE
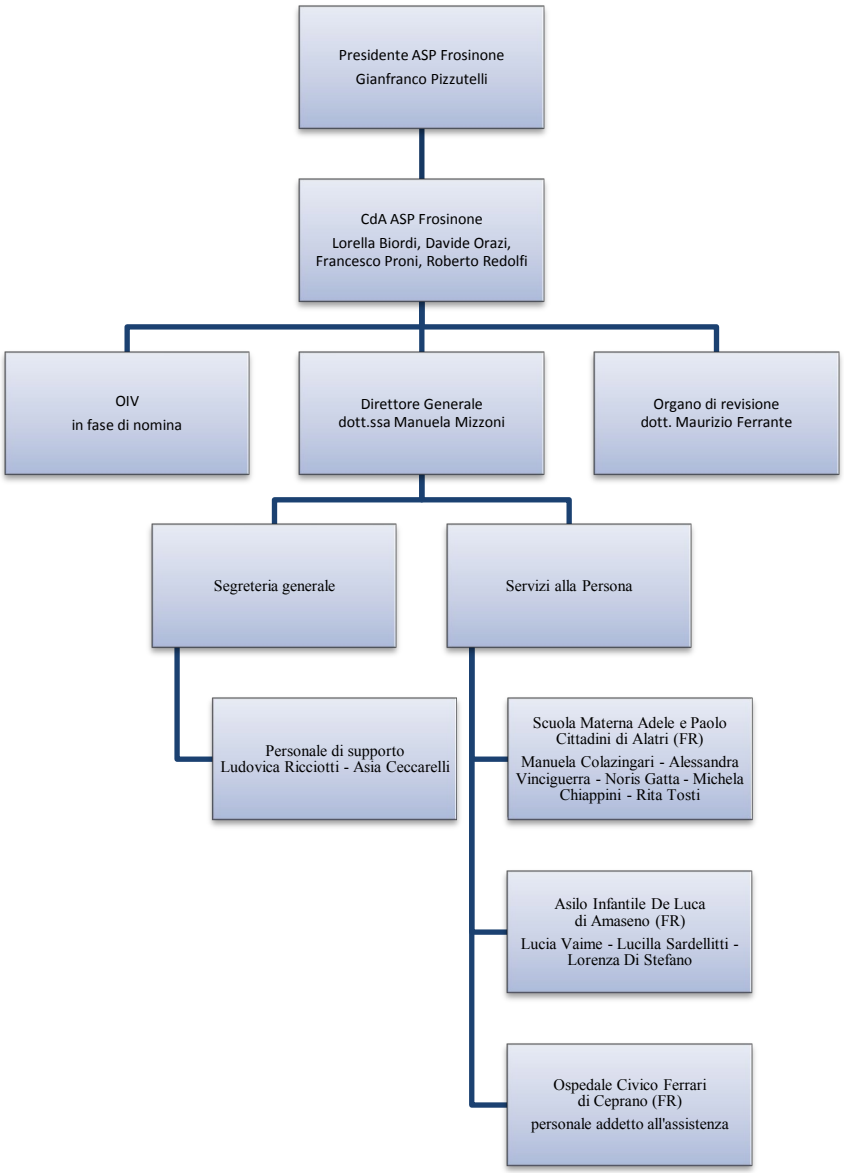
Organigramma